

MIS-C Outpatient Evaluation Algorithm

C.S. Mott Children's Hospital / IHA Pediatrics
December 14, 2020

This is algorithm designed to guide the initial evaluation of patients for Multi-system Inflammatory Syndrome in Children (MIS-C). The recommendations here should serve as a supplement to the workup for other illnesses, as indicated, and they assume that ED referral and follow-up decisions will also be guided by the patient's clinical condition and alternative diagnoses.

MIS-C Workup Criteria:
Fever ≥ 38.5 C (101.3 F) for 3 days
plus 2 or more of the following:

- Nausea/vomiting, diarrhea, abdominal pain
- Rash
- Conjunctivitis
- Oral mucosal changes
- Cough, shortness of breath, chest pain
- Headache, irritability
- Extremity swelling
- Lymphadenopathy

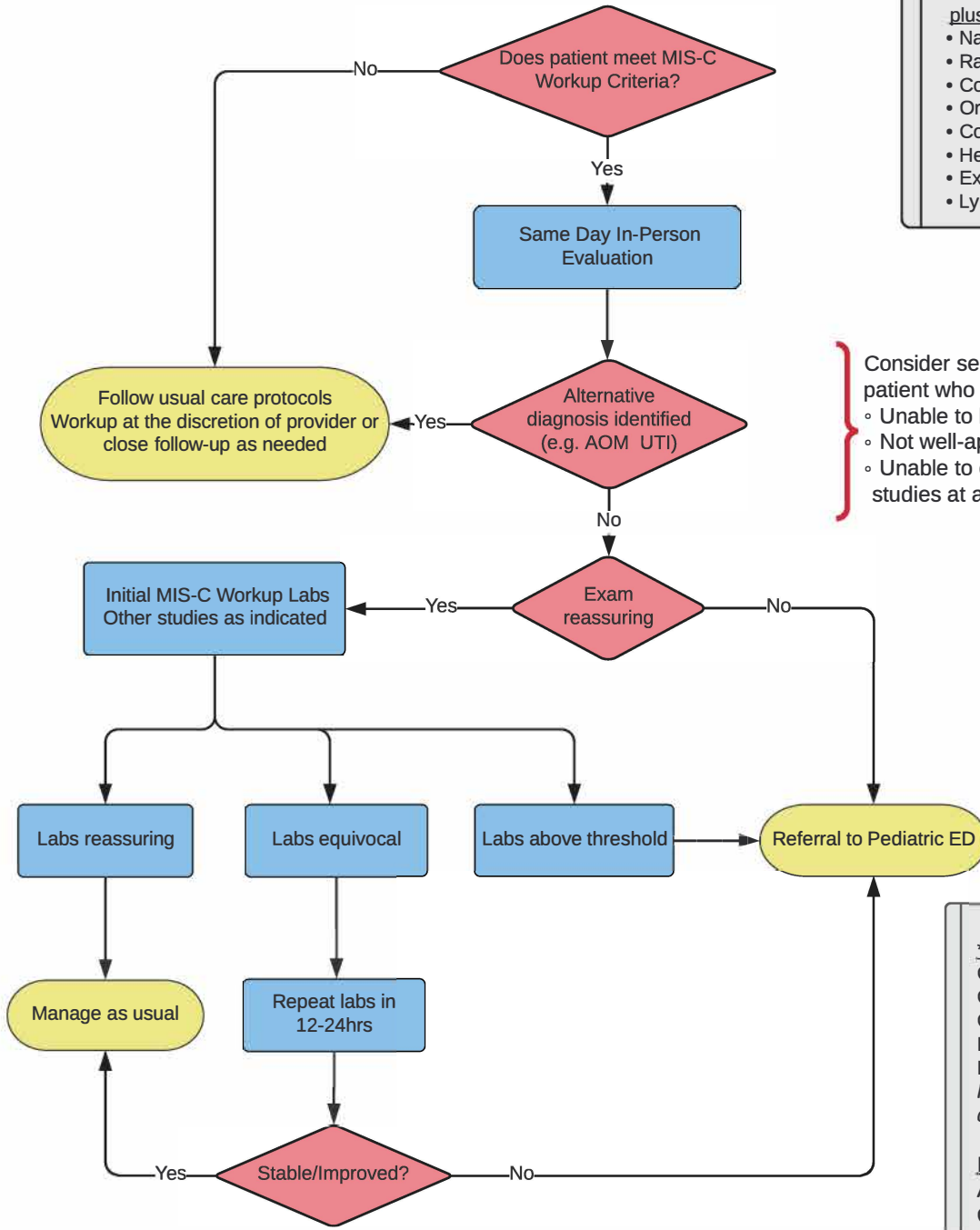

Consider sending to the Pediatric ED any patient who is:

- Unable to be evaluated in a timely manner
- Not well-appearing
- Unable to obtain the needed laboratory studies at an outpatient blood draw station

Initial MIS-C Workup Labs
****ORDER STAT****
CBCPD
Comprehensive Panel
CRP
High Sensitivity Troponin
Ferritin
Plus concurrent workup of alternative diagnoses

Lab Thresholds of Concern:
Albumin <2 g/dL
CRP >10 mg/dL
Absolute Lymphocyte Count <0.5 K/uL
High Sensitivity Troponin >30 pg/mL
Ferritin >350 ng/mL